

ADMISSION INTO DIPLOMA PROGRAMMES

Diploma programmes of 3/4 years duration are being offered in Engineering and Technology under Government Aided and Self-Supporting categories as follows.

Diploma programmes (Aided)	Intake	Diploma programmes (Self-supporting)	Intake
Mechanical Engineering	40	Mechanical Engineering	20
Electrical & Electronics Engineering	40	Mechanical Engineering (Foundry)	30
Textile Technology	40	Mechatronics	60
Design & Drafting	20	Computer Networking	30
		Apparel Technology	30
		Computer Engineering	30
		Automobile Engineering	40
		Electronics & Communication Engineering	60
		Information Technology	40
		Mechanical Engineering (Sandwich)	30
		Electrical & Electronics Engineering (Sandwich)	30

FLOWCHART

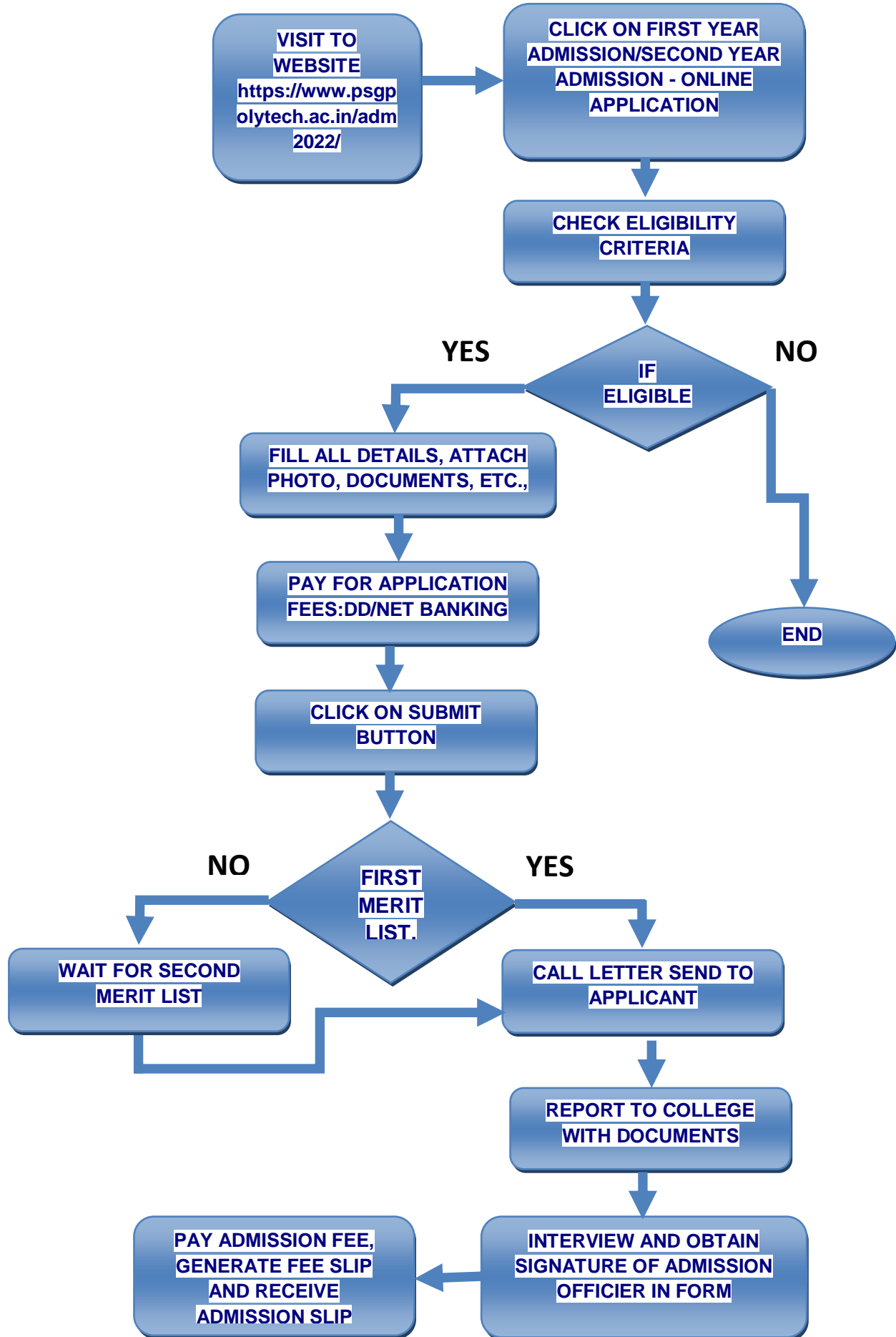

ELIGIBILITY CRITERIA

FIRST YEAR	LATERAL ENTRY	SANDWICH
<p>FOR FIRST YEAR PROGRAMME QUALIFICATION & ELIGIBILITY FOR ADMISSION</p> <p>i) A pass in 10th Std. or equivalent with Maths and Science.</p> <p>CERTIFICATES / TESTIMONIALS TO BE ACCOMPANY THE APPLICATION</p> <ol style="list-style-type: none"> 1. Self Attested Photo copy of 10th std mark sheet/Internet downloaded marksheet. 2. Self Attested Photo copy of Community Certificate <p>The following ORIGINAL certificates should be produced at the time of admission.</p> <ol style="list-style-type: none"> 1. 10th Mark sheet/Provisional Mark sheet 2. Transfer Certificate or Transfer cum Conduct Certificate 3. Community Certificate with Gopuram seal 4. Migration certificate (for other state students) <p>Note:</p> <p>I. FOR CALCULATION OF CBSE MARKS</p> <ol style="list-style-type: none"> a) Subject wise marks = $9.5 \times \text{GP of the subject}$ b) Total Marks = $9.5 \times \text{CGPA} \times 5 = / 500$ <p>II.FOR CALCULATION OF MARKS IN GRADE SYSTEM TAKE MINIMUM MARK IN GRADE RANGE</p> <p>Example : Mathematics B+ (Range 70-79) Mathematics mark is 70</p>	<p>FOR LATERAL ENTRY PROGRAMME ELIGIBILITY & QUALIFICATION FOR ADMISSION</p> <ol style="list-style-type: none"> i) A pass in XII th std or equivalent (or) ii)10 th + ITI (2 years). <p>CERTIFICATES / TESTIMONIALS TO BE ACCOMPANY THE APPLICATION</p> <ol style="list-style-type: none"> 1. Self Attested Xerox copy of X std, XI std and XII std. 2. Self Attested Xerox copy of Transfer Certificate & Community Certificate. <p>THE FOLLOWING ORIGINAL CERTIFICATES SHOULD BE PRODUCED AT THE TIME OF ADMISSION.</p> <ol style="list-style-type: none"> 1. X std, XI std and XII std Mark sheet 2. Transfer Certificate 3.10th + ITI (2 years) - NCVT Certificate is mandatory for admission 4. Community Certificate with Gopuram seal 5. Migration certificate (for other state students) 	<p>FOR FIRST YEAR PROGRAMME QUALIFICATION & ELIGIBILITY FOR ADMISSION</p> <p>i) A pass in 10th Std. or equivalent with Maths and Science.</p> <p>CERTIFICATES / TESTIMONIALS TO BE ACCOMPANY THE APPLICATION</p> <ol style="list-style-type: none"> 1. Self Attested Photo copy of 10th std mark sheet/Internet downloaded marksheet. 2. Self Attested Photo copy of Community Certificate <p>The following ORIGINAL certificates should be produced at the time of admission.</p> <ol style="list-style-type: none"> 1. 10th Mark sheet/Provisional Mark sheet 2. Transfer Certificate or Transfer cum Conduct Certificate 3. Community Certificate with Gopuram seal 4. Migration certificate (for other state students) <p>Note:</p> <p>I. FOR CALCULATION OF CBSE MARKS</p> <ol style="list-style-type: none"> a) Subject wise marks = $9.5 \times \text{GP of the subject}$ b) Total Marks = $9.5 \times \text{CGPA} \times 5 = / 500$ <p>II.FOR CALCULATION OF MARKS IN GRADE SYSTEM TAKE MINIMUM MARK IN GRADE RANGE</p> <p>Example : Mathematics B+ (Range 70-79) Mathematics mark is 70</p>

APPLICATION FOR ADMISSION

The Application form can be downloaded through the following link <https://www.psgpolytech.ac.in/adm2022/> and the payment may be completed through Credit card/Debit Card/UPI/Net Banking. The applications are free of cost for SC/ST candidates, provided the scanned copy of the Community Certificate should be uploaded.

ELIGIBILITY CRITERIA

Category	Eligibility
I Year (3 years duration)	Passed 10th Standard / SSC Examination Obtained at least 35% marks in the qualifying examination.
II Year (2 years duration) (Lateral Entry)	2 years Passed 10+2 examination with Physics/ Mathematics / Chemistry/ Computer Science/Electronics/Information Technology/ Biology/Informatics Practices/ Biotechnology/ Technical Vocational subject/ Agriculture/ Engineering Graphics/ Business Studies/Entrepreneurship (Any of the three). or 10th + (2 years ITI) with appropriate Trade in that order shall be eligible for admission to Second Year Diploma Course(s) of appropriate Programme. (The Institution will offer suitable bridge courses such as Mathematics, Physics, Engineering drawing, etc., for the students coming from diverse backgrounds to achieve desired learning outcomes of the programme)

HIGHER STUDIES OPENING FOR DIPLOMA HOLDERS

- As per the AICTE Approval Process Hand Book 2021-22 Vide Page 117 Item (iii), the Diploma holders can join B.E. (Lateral Entry) in any discipline irrespective of branch studied in the Diploma programme.

FOR ADMISSION DETAILS CONTACT:

- Candidates are ranked on the basis of merit and reservation and called for counseling / admission on the above basis. The branches will be allotted on the basis of their ranks under the respective reservation quota and the availability of seats at the time of actual counseling / admission.

FOR ADMISSION DETAILS CONTACT:

Ms.V.Kavitha (Phone Number: 0422-4344638)

PSG Polytechnic College

Post Box No. 1611

Peelamedu

Coimbatore - 641 004

E-Maill: principal@psgpolytech.ac.in

Phone Number: 0422-4344638

Fax Number: 0422-2573833